

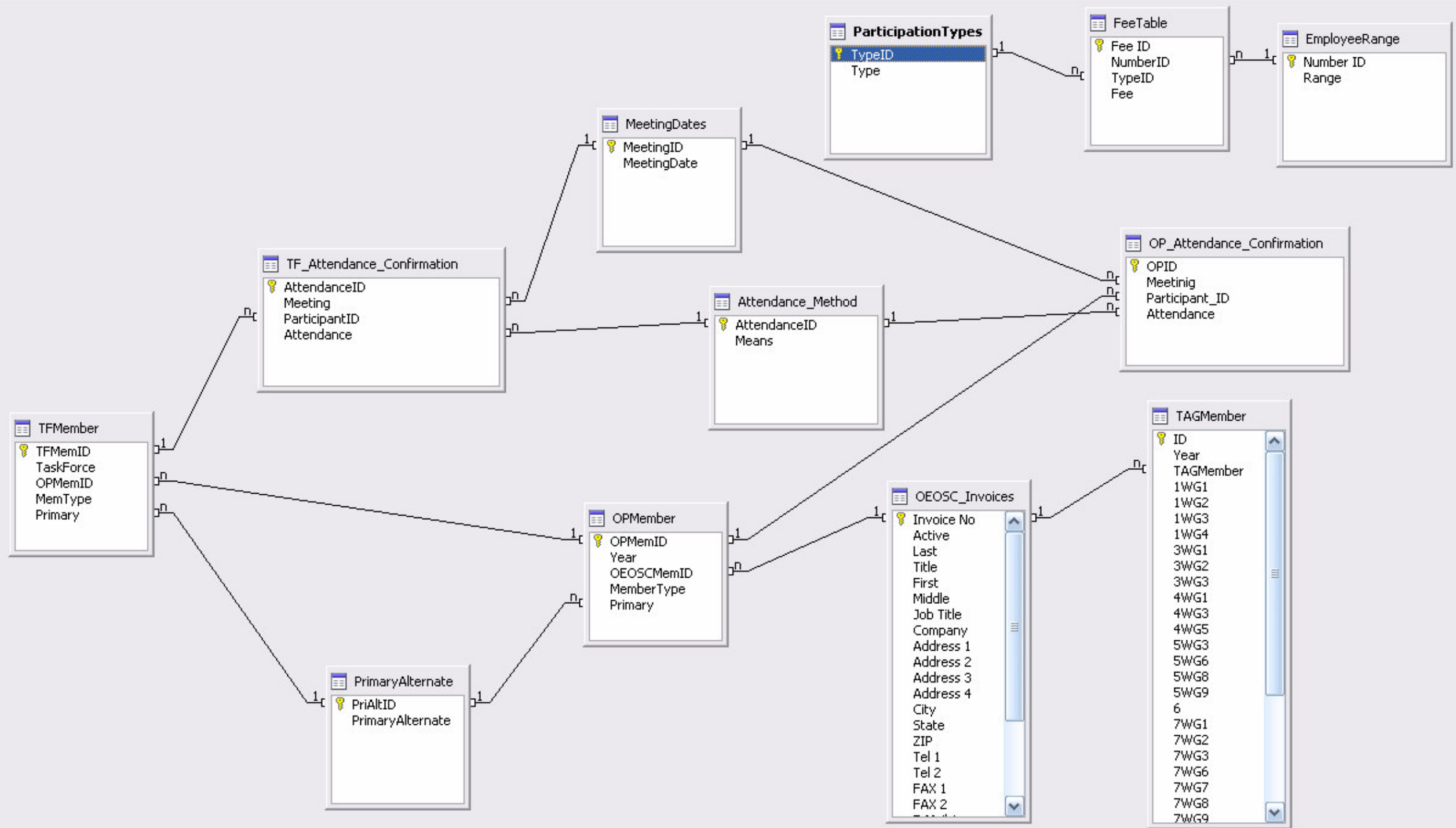

Invoice No	Active	Last	Title	First	Middle	Job Title	Company	Address 1	Address 2
185	<input checked="" type="checkbox"/>	Slincy, Ph.D.	Dr.	David	H.			406 Streamside Drive	
182	<input checked="" type="checkbox"/>	Rosenberg	Sr.	Robert				108 Horace Harding Boulevard	
177	<input checked="" type="checkbox"/>	Patel	Dr.	Anil				104 NE 62nd Street	
176	<input checked="" type="checkbox"/>	Noel	Ms.	Margo				1112 3rd Street, Suite 5	
168	<input checked="" type="checkbox"/>	Landry	Mr.	Robert	J.			2442 Merchant St.	
165	<input checked="" type="checkbox"/>	Hoover	Mr.	Herbert	L.			2861 Downing St., RD#1	
152	<input checked="" type="checkbox"/>	Cibis, M.D., P.C		Gerhard				4620 J.C. Nichols Pkwy.	Suite 421
149	<input checked="" type="checkbox"/>	Cappelli	Mr.	Quido	A.			13651 Bryndlewood Court	
143	<input checked="" type="checkbox"/>	Kestner		Robert					
88	<input checked="" type="checkbox"/>	Martinek	Mr.	Stephen		Director of Sales and Marketing	4D Technology Corporation	3280 E. Hemisphere Loop, Suite 146	
173	<input checked="" type="checkbox"/>	Meadows	Mr.	David			Alcon Laboratories	6201 South Freeway, R2-25	
188	<input checked="" type="checkbox"/>	Van Noy	Mr.	Steve			Alcon Research Ltd.	6201 South Freeway, R1-18	
146	<input checked="" type="checkbox"/>	Brown, O.D. PT		William	L.		American Optometric Association	Mayo W7, 200 First Street SW	
24	<input checked="" type="checkbox"/>	Neal	Dr.	Daniel	R.	VP & Technical Director	AMO Wavefront Sciences, LLC	14810 Central Avenue SE	
53	<input type="checkbox"/>	Josephson	Mr.	Dale		Treasurer	APOMA	1175 E. Edna Place	
52	<input checked="" type="checkbox"/>	Czajkowski	Mr.	Walter			APOMA	770 Cheese Factory Road	
101	<input checked="" type="checkbox"/>	Assoufid	Dr.	Lahsen			Argonne National Laboratory	401-B3184	
135	<input checked="" type="checkbox"/>	Martin	Mr.	Gene		Manager, Fabrication Engineering	ASML	77 Danbury Road	
115	<input checked="" type="checkbox"/>	Bajuk		Dan			Asml Optics LLC	3900 Lakeside Dr	
1	<input checked="" type="checkbox"/>	Nemes	Dr.	George		President	Astigmat	1457 Santa Clara St. #6	
35	<input checked="" type="checkbox"/>	Mawn	Mr.	Stephen			ASTM International	100 Barr Harbor Drive	
164	<input checked="" type="checkbox"/>	Green	Dr.	George			Bausch & Lomb	1400 N. Goodman Street	
161	<input checked="" type="checkbox"/>	Fortunato	Mr.	Douglas			Bausch & Lomb	1400 Goodman St.	
154	<input checked="" type="checkbox"/>	Davies	Dr.	Glen			Bausch & Lomb	1400 Goodman St.	
36	<input type="checkbox"/>	Catlin	Prof.	Francis	I.		Baylor College of Medicine	American Academy of Otolaryngology	13307 Queensbury Lane
170	<input checked="" type="checkbox"/>	Leshner	Ms.	Susie			Brondstater Optical America	5638 Tablers Station Road	
96	<input checked="" type="checkbox"/>	Takacs	Dr.	Peter			Brookhaven National Lab.	Bldg 535B Instrumentation Div	20 N Technology St
77	<input type="checkbox"/>	Bronstrop	Mr.	Daniel		QA Manager	Brysen Optical Corporation	946 Main Street	
2	<input type="checkbox"/>	Sacher	Mr.	William	J.		Cargille Labs	55 Commerce Road	
119	<input checked="" type="checkbox"/>	Siletz	Mr.	Ari		Managing Director	CCDMETRIX	847 Norlee street	
79	<input checked="" type="checkbox"/>	Ballato	Dr.	John		Director	Gen. for Opt. Mat. Sci. and Eng. Tech.	Clemson University	91 Technology Drive
26	<input type="checkbox"/>	Schoen	Mr.	John			Center for Optics Manufacturing	240 East River Road	
104	<input type="checkbox"/>	Pollicove	Mr.	Harvey	M.	Director	Center for Optics Manufacturing, U of R	240 East River Road	
67	<input checked="" type="checkbox"/>	Davies	Ms.	Angela	D.		Center for Precision Metrology	Center for Optoelectronics and Optical Com	Department of Physics and O
175	<input checked="" type="checkbox"/>	Mowrey-Mckee	Dr.	Mary	F.		Ciba Vision Corporation	11460 Johns Creek Parkway	
123	<input checked="" type="checkbox"/>	Wyant	Dr.	James			College of Optical Sciences/The Univ. of Arizona	Meinel Bldg Optical Sci Ctr	1630 E University Blvd
116	<input checked="" type="checkbox"/>	Harvey	Dr.	James	E.	Associate Professor of Optics & ECE	College of Optics & Photonics: CREOL & FPCE	University of Central Florida	P.O. Box 162700
78	<input type="checkbox"/>	Van Stryland	Dr.	Eric	W.	Dean	College of Optics and Photonics	CREOL & FPCE	University of Central Florida
3	<input checked="" type="checkbox"/>	Rypma	Mr.	Roger	L.	Business Development Manager Laser	Concise Dynamics	23090 Hidden Ranch Road	
109	<input checked="" type="checkbox"/>	Rubin	Mr.	Lyle			Corning Incorporated	HP-CB-05-01	
4	<input type="checkbox"/>	Andes	Ms.	Yvonne	M.		Corning Incorporated, Ophthalmic Division	Houghton Park, CB-05-01	
87	<input checked="" type="checkbox"/>	VanKerkhove	Mr.	Steven		Component Metrology Manager	Corning Tropol	60 O'Connor Road	
61	<input type="checkbox"/>	Nasca	Mr.	Richard		Manger Optical Fabrication	Corning Tropol Corporation	60 O'Connor Road	
74	<input checked="" type="checkbox"/>	Gaugh	Mr.	Charles		Sales Manager	Davidson Optronics, Inc.	2223 West San Bernardino Road	
73	<input checked="" type="checkbox"/>	Bailey	Mr.	Sam		Vice President of Sales	Davidson Optronics, Inc.	2223 Ramona Blvd.	
30	<input checked="" type="checkbox"/>	Brasinsky	Mr.	Sidney		Chairman	Davidson	120 Cedar Street	



Invoice No	<input type="text" value="1"/>	Active	<input checked="" type="checkbox"/>
Title	<input type="text" value="Dr."/>	Tel 1	<input type="text" value="(408)244-5710"/>
First	<input type="text" value="George"/>	Tel 2	<input type="text"/>
Middle	<input type="text"/>	FAX 1	<input type="text" value="(408)244-5710"/>
Last	<input type="text" value="Nemes"/>	FAX 2	<input type="text"/>
Job Title	<input type="text" value="President"/>	E-Mail 1	<input type="text" value="gnemes98@hotmail.com"/>
Company	<input type="text" value="Astigmat"/>	E-Mail 2	<input type="text" value="gnemes02@yahoo.com"/>
Address 1	<input type="text" value="1457 Santa Clara St. #6"/>	Interest	<input type="text" value="Producer"/>
Address 2	<input type="text"/>	Number of Employees	<input type="text" value="1-19"/> Fee <input type="text" value="\$100"/>
Address 3	<input type="text"/>	Participation	<input type="text" value="Individual company expert, 1st"/>
Address 4	<input type="text"/>	WEBSITE	<input type="text"/>
City	<input type="text" value="Santa Clara"/>	COMMENTS	<input type="text"/>
State	<input type="text" value="CA"/>		
ZIP	<input type="text" value="95050"/>		





Board Participants

	OBMID	Year	Last	First	Company	Participation	Rank
	18	2007	Boulton	Gordon	JDSU		Primary
	19	2007	Hitz	C.	LEOMA		Primary
	20	2007	Torgersen	Daniel	OLA (Walman Optical)	Trade Association Sponsor	Primary
	21	2007	Dinkle	Kris	Optical Laboratories Association	Trade Association Sponsor	Alternate
	22	2007	Netherton	Bruce	Lockheed Martin Coherent Technologies		Primary
	23	2008	Aikens	David	Savvy Optics Corp.	Past Chairperson	Primary
	24	2008	Dowell	Marla	IEEE/LEOS (NIST)	Chairperson	Primary
	25	2008	Krisloff	Allen	Triptar Lens Co., Inc.	Chairperson Elect	Primary
	26	2008	Kohlenberg	Gene	OEOSC	Secretary	Primary
	27	2008	Royall	William	Eastman Kodak Company (Retired)	Treasurer	Primary
	28	2008	Czajkowski	Walter	APOMA	Director	Primary
	29	2008	Dowell	Marla	IEEE/LEOS (NIST)	Professional Society Sponsor	Primary
	30	2008	Linke	Rich	IEEE LEOS	Professional Society Sponsor	Alternate
	31	2008	Tourtlotte	Alan	Optical Society of America	Professional Society Sponsor	Alternate
	32	2008	Griesmann	Ulf	OSA (NIST)	Professional Society Sponsor	Primary
	33	2008	Hallett	Peter	SPIE	Professional Society Sponsor	Primary
	34	2008	Endelman	Lincoln	SPIE (Endelman Enterprises)	Professional Society Sponsor	Alternate
	35	2008	Scotti	Ron	SPIE	Professional Society Sponsor	Alternate
	36	2008	Peyton	James	International Imaging Industry Association	Trade Association Sponsor	Primary
	37	2008	Mulligan, CAE	Clark	Optical Imaging Association	Trade Association Sponsor	Primary
	38	2008	Boulton	Gordon	JDSU	Observer	Primary
	39	2008	Hitz	C.	LEOMA	Observer	Primary
	40	2008	Shuett	Lee	Nikon Inc.	Director	Primary
	41	2008	Czajkowski	Walter	APOMA	Trade Association Sponsor	Primary
	42	2008	Johnson	Hal	Harold Johnson Optical Lab	Director	Primary
	43	2008	Torgersen	Daniel	OLA (Walman Optical)	Trade Association Sponsor	Primary
	44	2008	Campbell	Charles	OLA (Consultant)	Trade Association Sponsor	Alternate
	45	2008	Dinkle	Kris	Optical Laboratories Association	Trade Association Sponsor	Alternate

Record 48 of 48



Board Attendance for 2008

	OBMID	Year	Last	First	Company	Participation	Primary-Alternate
	23	2008	Aikens	David	Savvy Optics Corp.	Past Chairperson	Primary
	24	2008	Dowell	Marla	IEEE/LEOS (NIST)	Chairperson	Primary
	25	2008	Krisloff	Allen	Triptar Lens Co., Inc.	Chairperson Elect	Primary
	26	2008	Kohlenberg	Gene	OEOOSC	Secretary	Primary
	27	2008	Royall	William	Eastman Kodak Company (Retired)	Treasurer	Primary
	28	2008	Czajkowski	Walter	APOMA	Director	Primary
	29	2008	Dowell	Marla	IEEE/LEOS (NIST)	Professional Society Sponsor	Primary
	30	2008	Linke	Rich	IEEE LEOS	Professional Society Sponsor	Alternate
	31	2008	Tourtlotte	Alan	Optical Society of America	Professional Society Sponsor	Alternate
	32	2008	Griesmann	Ulf	OSA (NIST)	Professional Society Sponsor	Primary
	33	2008	Hallett	Peter	SPIE	Professional Society Sponsor	Primary
	34	2008	Endelman	Lincoln	SPIE (Endelman Enterprises)	Professional Society Sponsor	Alternate
	35	2008	Scotti	Ron	SPIE	Professional Society Soonsor	Alternate

Record 1 of 14 * [Navigation icons]

	BoardID	MemID	Meeting	Attendance
	26.00	23	01/21/08	in Person
	<AutoField>			

Record 1 of 1 [Navigation icons]



OP Meeting Attendance

	OPMemID	Year	Last	First	Company	Participation Type	Primary
▶	96	2008	Aikens	David	Savvy Optics Corp.	Member	Primary
	97	2008	Assoufid	Lahsen	Argonne National Laboratory	Observer	Primary
	98	2008	Bailey	Sam	Davidson Optronics, Inc.	Member	Alternate
	99	2008	Bajuk	Dan	Asml Optics LLC	Observer	Primary
	100	2008	Ballato	John	Gen. for Opt. Mat. Sci. and Eng. Tech.	Observer	Alternate
	101	2008	Beall	Richard	FLIR Systems, Inc.	Observer	Primary
	102	2008	Boulton	Gordon	JDSU	Member	Primary
	103	2008	Brunfeld	Andrei	Xyratex	Member	Primary
	104	2008	Catching	Benjamin	JDSU	Member	Alternate
	105	2008	Clark	Bryan	Xyratex	Observer	Alternate
	106	2008	Czajkowski	Walter	APOMA	Member	Primary
	107	2008	Dombrowski	Frank	Gage-Line Technology, Inc	Observer	Primary
	108	2008	Dowell	Marla	IEEE/LEOS (NIST)	Member	Primary

Record 1 of 14 * [Navigation icons]

	OPID	Meeting	Participant_ID	Attendance
▶	106	01/21/08	96	in Person
⊕	toField>			

Record 1 of 1 [Navigation icons]



OP Participants

	OPMemID	Year	OEOSCMemID	Last	First	Company	MemType	Primary
▶	96	2008	125	Aikens	David	Savvy Optics Corp.	Member	Primary
	97	2008	101	Assoufid	Lahsen	Argonne National Laboratory	Observer	Primary
	98	2008	73	Bailey	Sam	Davidson Optronics, Inc.	Member	Alternate
	99	2008	115	Bajuk	Dan	Asml Optics LLC	Observer	Primary
	100	2008	79	Ballato	John	Cen. for Opt. Mat. Sci. and Eng. Tech.	Observer	Alternate
	101	2008	122	Beall	Richard	FLIR Systems, Inc.	Observer	Primary
	102	2008	19	Boultbee	Gordon	JDSU	Member	Primary
	103	2008	62	Brunfeld	Andrei	Xyratex	Member	Primary
	104	2008	95	Catching	Benjamin	JDSU	Member	Alternate
	105	2008	81	Clark	Bryan	Xyratex	Observer	Alternate

Record 1 of 11 * [Navigation icons]

Task Force Participants

	TFMemID	Task Force	OPMemID	MemType	Primary
▶	105	2	96	Member	Primary
	106	3	96	Member	Primary
+	<AutoField>				

Record 1 of 2 [Navigation icons]

Task Force Attendance Confirmation

	AttendanceID	Meeting	Participant ID	Attendance
✍	194	01/20/08 ▾	105	in Person
+	<AutoField>			

Record 1 of 1 [Navigation icons]



TAG Attendance

WGID	TAGMember	Last	First	Company
1	125	Aikens	David	Savvy Optics Corp.
2	50	Arenberg	Jonathan	Northrop Grumman Space Technology
3	145	Benjamin	William	University of Alabama at Birmingham
4	19	Boulton	Gordon	JDSU
5	30	Braginsky	Sidney	Digilab
6	146	Brown, O.D. Ph.D.	William	American Optometric Association
7	147	Buchen	Shelley	U.S. Food and Drug Administration
8	21	Bushman	Bradley	Standard Textile Co. Inc.
9	65	Campbell	Charles	OLA (Consultant)
10	149	Cappelli	Quido	
11	150	Cassidy	Robin	VisionStar
12	95	Catching	Benjamin	JDSU
13	151	Chen	Tzeng	FDA/CDRH/ODE HFZ-460

Record 1 of 14 *

AttendanceID	ParticipantID	Meeting	Attendance
1	125	01/22/08	Absent
<AutoField>			

Record 1 of 1 *